

EXHIBITION

LIKE A ROLLING STONE

Stephen Bottomley / Susan Cross /
Maria Rosa Franzin / Jessamy Kelly /
Gigi Mariani / Rhona McCallum / Jo Pudelko /
Jessica Turrell / Gabi Veit / Cristina Zani

Museum Reich der Kristalle
Mineralogische Staatssammlung München
Theresienstrasse 41
80333 München

7. – 11. März 2018 13.00 bis 17.00 Uhr

Ausstellungseröffnung:
Mittwoch, 7. März 19.00 Uhr

www.mineralogische-staatssammlung.de

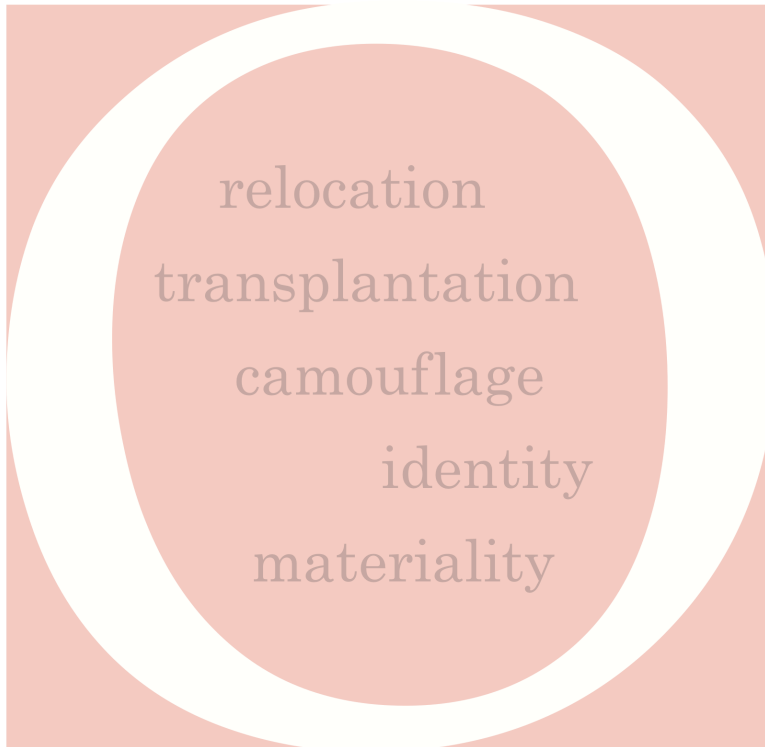

Rebecca Crowther interviewing Susan Cross

Stephen Bottomley, Cristina Zani, Rhona McCallum,
Jo Pudelko and Gigi Mariani / Jessica Turrell and Jessamy Kelly



Maria-Rosa Franzin, Gabi Veit, Jessica Turrell,

Earth is earth, *anywhere*
North Berwick, Edinburgh
wandering, gathering,
sketching, conversing
immersed within the Scottish seascape
the extraordinary, migratory and volcanic Bass Rock
the protagonist of the shoreline
conversations fled
from the seeming stability,
the permanency of land mass
to the tragic movement of peoples.



In 2016 Stephen Bottomley + Susan Cross invited three Italian Jewellery artists Maria Rosa Franzin, Gigi Mariani and Gabi Viet alongside seven UK artists Jessamy Kelly, Rhona McCallum, Jo Pudelko, Jessica Turrell and Cristina Zani

to Edinburgh, Scotland for a week workshop
The project was called
Like a Rolling Stone and it responded to
the themes of **relocation,**
transplantation, camouflage, identity
and **materiality** through mixed media
jewellery inspired by geology and geophysics.
Part of the week was a field work in North Berwick, an area frequently visited by the famous Geologist James Hutton











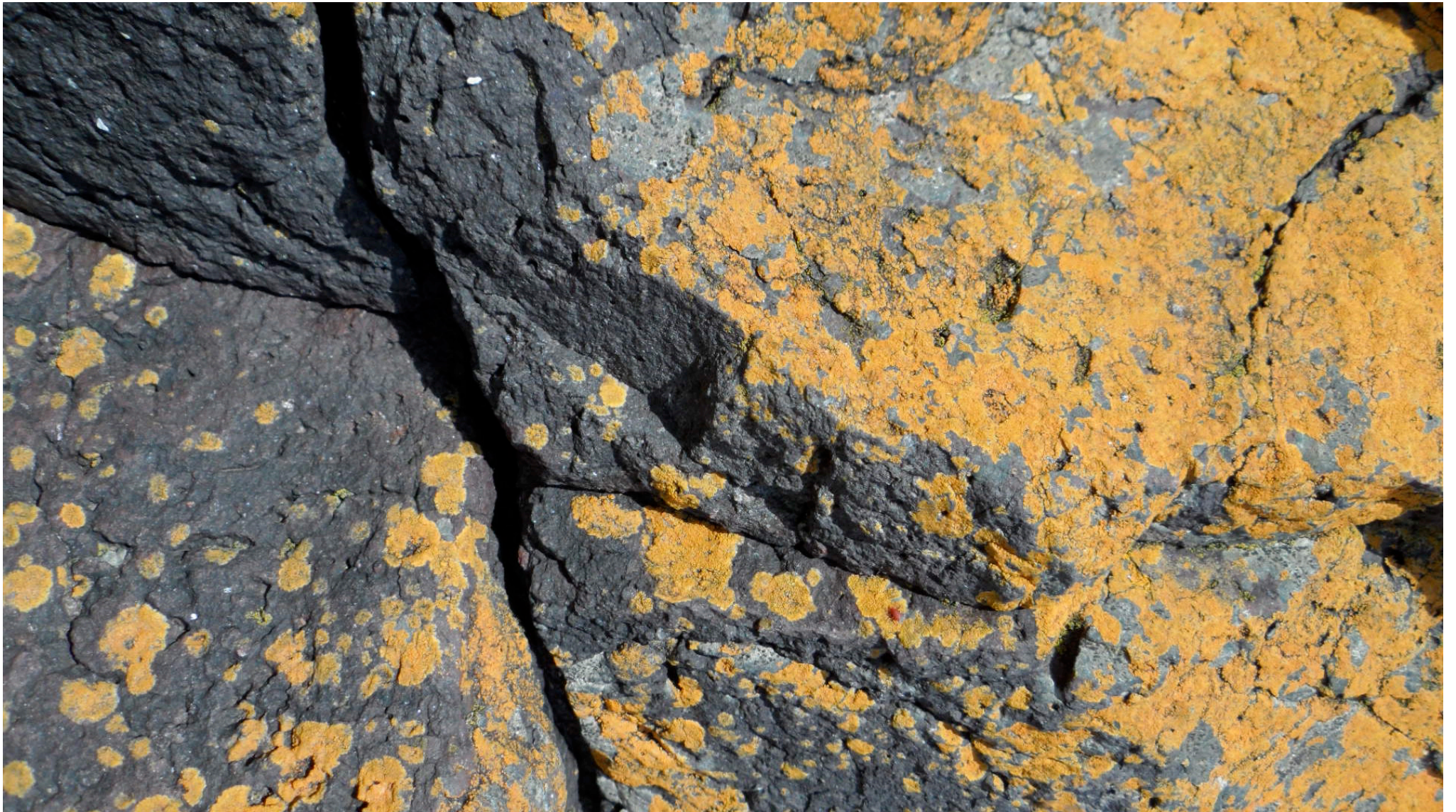



























Rhona





RELIEF FRAGMENT OF A KING OR GOD
Carved with traces of pigment
The relief of the king's (?) hand is perhaps by another artist.
The fragment is probably from the wall of the tomb of Amenemhat I,
19th Dynasty.

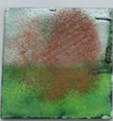

- 1. Copper white on Copper
- 2. Leaf green 200-250
- 3. Apples ground Toga? Stone from M. Boudier, French, Mid 20
- 4. Transparent clear Alex 8.50°

M. B. Boudier, Louvre, 1850





















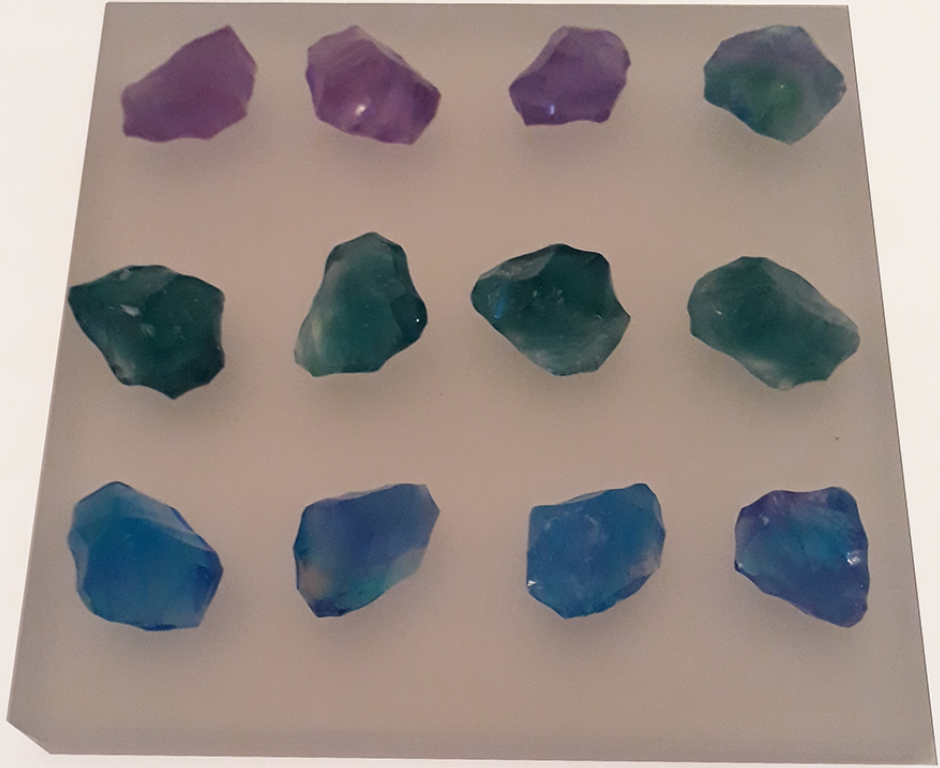



THE UNIVERSITY of EDINBURGH
Edinburgh College of Art



Published by Birmingham City University
March 2018
ISBN 978-1-9999382-0-8

Acknowledgements

Editor
Prof. Stephen Bottomley

Graphic design
Nicky Regan

Image retouching
Gabi Veit

Italian translations
Dr. Roberta Bernabei
Michela Ferraro-Cuda (essays)
Cristina Zani (artists' statements)

Studio and jewellery photography
Shannon Tofts

Images from North Berwick by the artists

The artists also wish to thank the following organisations for their support or funding:

The University of Edinburgh & Edinburgh College of Art Research and Knowledge Exchange Office and the School of Design.

Birmingham City University, Faculty of Art Design and Media Research Office and The School of Jewellery.

Exhibition sales proceeds to helprefugees.org



Exhibition in partnership with The Mineralogische Staatssammlung München, Museum Reich der Kristalle:

Prof. Dr. Wolfgang W. Schmahl (Director)
Dr. Rupert Hochleitner (Vice-Director)
Dr. Melanie Kaliwoda (Museum Curator)

Aliaksandra Rost
Carola Hesberg
Johanna Dimitriou
Manfred Schmid
Max Häberlein
Detlef Körner

7th – 11th March 2018
Theresienstrasse 41 80333 München

19th – 30th June 2018
Tent Gallery
Evolution House
Edinburgh College of Art
78 West Port
Edinburgh
EH1 2LE